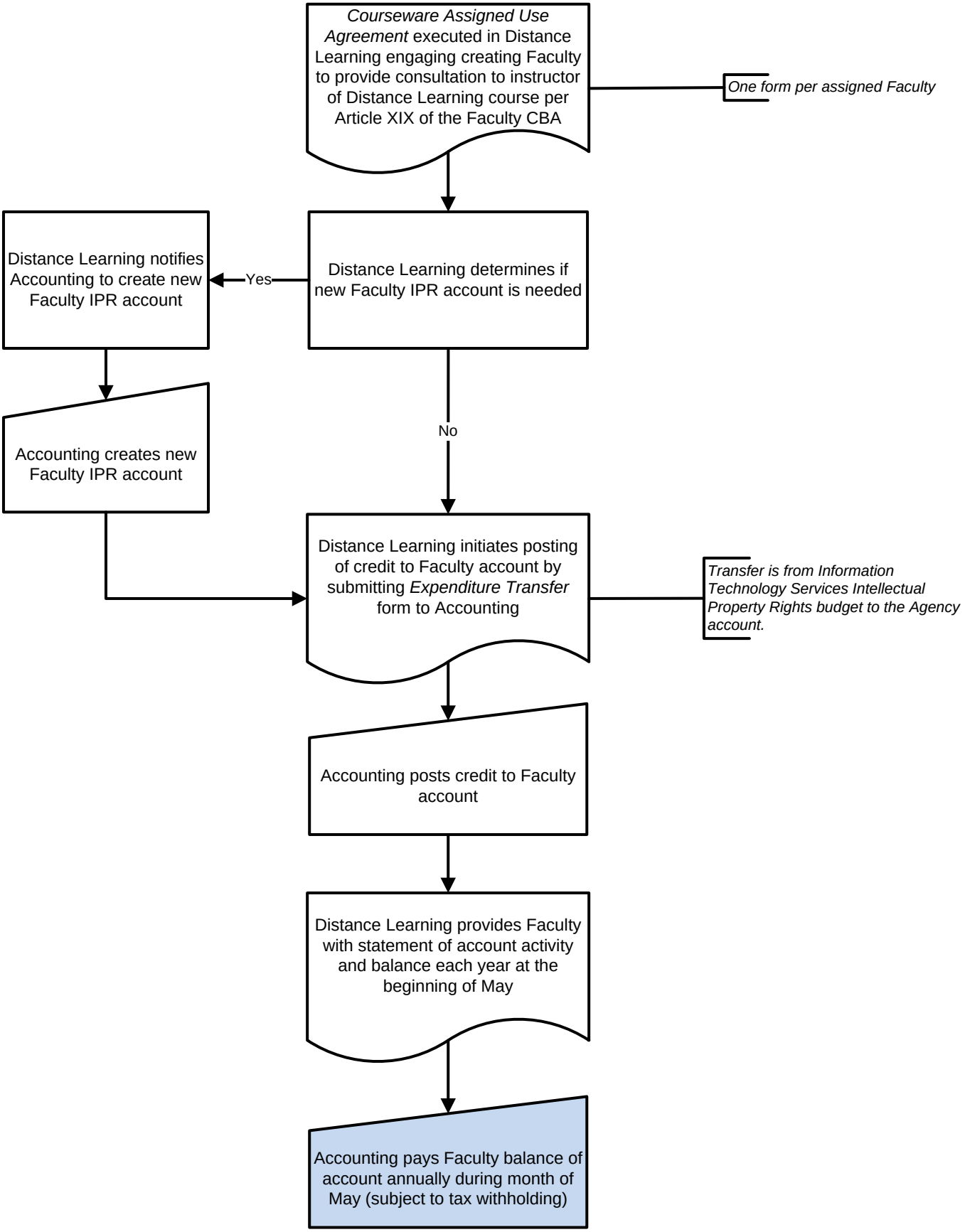Consulting on Distance Learning Courses Taught by Other Faculty